

Name: \_\_\_\_\_

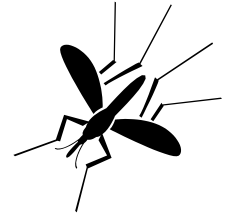

## Self-Evaluation: The Malaria Challenge

**Directions:** Answer the questions below to evaluate your work. If you answered *No* to any of the questions, go back to your data collection pages and check your work.

1. Did I collect and present all of the requested data on global malaria cases?  
(circle one)      Yes                      Somewhat                      No
  
2. Did I provide thoughtful explanations about the global spread of malaria?  
(circle one)      Yes                      Somewhat                      No
  
3. Can I explain the mosquito life cycle?  
(circle one)      Yes                      Somewhat                      No
  
4. Did I use my knowledge of mosquitoes and malaria to come up with some prevention strategies?  
(circle one)      Yes                      Somewhat                      No
  
5. Did I provide thoughtful ideas about how malaria might affect communities?  
(circle one)      Yes                      Somewhat                      No
  
6. Did I use information from community members to propose a solution to the malaria problem in Wanzuzu while playing the *Peace Corps Challenge* game?  
(circle one)      Yes                      Somewhat                      No
  
7. Did I thoughtfully analyze each possible solution presented in the *Peace Corps Challenge* game?  
(circle one)      Yes                      Somewhat                      No

Other comments: